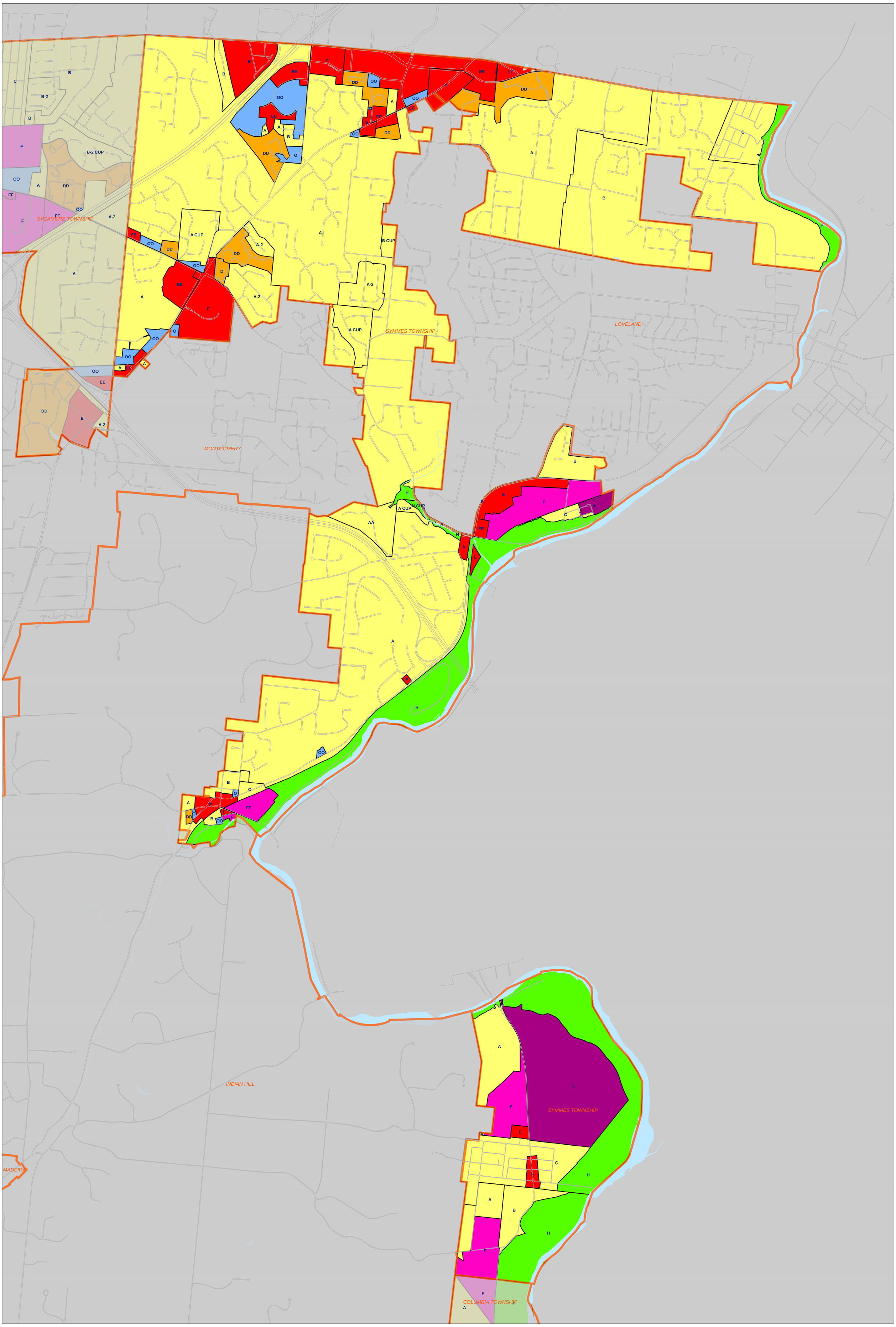

Symmes Township Zoning

Riverfront
Single Family
Multi Family
Mobile Home Park
Office
Retail
Light Industry
Heavy Industry
Extraction
Solid Waste
Pavement
Civil Boundaries
Rivers & Streams

Feet
1,000 500 0 1,000

MARCH 2014

N

For Zoning designation definitions please refer to the Hamilton County Rural Zoning Commission Zoning Code Resolution, or contact the Rural Zoning Commission at (513) 946-4500.

DISCLAIMER:
Neither the provider nor any of the parties of the Cincinnati area geographic information system (CAGIS) make any warranty or representation, either expressed or implied, with respect to this information, its quality, performance, merchantability, or fitness for a particular purpose. As a result this information is provided "as is", and you, the recipient, are assuming the entire risk as to its quality and performance.

In no event, will the provider or any party of CAGIS be liable for direct, indirect, incidental, or consequential damages resulting from any defect in the information or any other part of the map product, even if advised of the possibility of such damages. In particular, neither the provider nor any party of CAGIS shall have any liability for any other information, programs or data used with or combined with the information received, including the cost of recovering such information, programs or data.

Any floodway and flood fringe information provided on this map is for conceptual planning purposes only. For official determination of limits recipient must refer to the 1982 FEMA floodway fringe maps. Large differences can exist between actual flood prone area and official FEMA flood fringe areas.